The Bean County Miner.

VOLUME XXII. SMETHPORT, PA., FRIDAY, AUGUST 28, 1885. NUMBER 35.

The Bean County Miner.

E. RICHEES, Proprietor.

Arrival and Departure of Mails.

[illegible] P. M. [illegible] Clearfield Bridge[illegible] arrives at 7 p. m. and departs at 7.30 a. m.

[illegible] arrives at 7.30 a. m. and departs at 5.30 p. m.

[illegible] a contractor Mail leaves at 12.15 p. m. [illegible] arrives at 2.30 p. m.

[illegible] arrives every Tuesday, Thursday and Saturday at 10 a. m. and departs at 1.30 p. m.

[illegible] information before leaving Home. Mails will not be delivered or mail received after 9.30 a. m. and 2.30 p. m. [illegible] open every Sunday for delivery of mail from 10 to 10.30 a. m.

M. A. SPEAR, P. M.

Lodge Directory.

F. & A. M.

[illegible] Lemon, No. 306, F. & A. M., meets in the second and fourth Wednesdays of each month at the Odd Fellows Hall, Main street.

H. P. BRAWLEY, W. M.

C. M. SMITH, Sec'y.

A. O. U. W.

Smethport Lodge, No. 132, meets every Thursday evening in the A. O. U. W. Hall, Buchanan block.

F. C. GARNER, M. W.

F. V. POWELL, Recorder.

G. A. R.

Post 97, G. A. R. meets every Thursday evening in the A. O. U. W. Hall, Buchanan block.

H. C. Barbagamo, Adj't.

I. O. O. F.

Meets every Friday evening at Buchanan block.

WM. BUCHANAN, N. G.

F. W. ZOOMAKER, Sec'y.

Church Directory.

EPISCOPAL. Rev. W. M. Brandle, pastor. Services at 10.30 a. m. and 7.30 p. m. every Sunday, except the fourth Sunday in each month, when there will be no evening service. Sunday School at 12 m. Prayer Meeting on Thursday evening at 7.30 o'clock. [illegible] Prayer Meeting every evening at 7.30 o'clock. Holy Communion [illegible] Sunday in each month.

PRESBYTERIAN. Rev. R. Gregg, pastor. Preaching every Sabbath at 10.30 a. m. and half past 7 p. m. Sabbath school immediately after morning service. Class Meeting at 12 m. Prayer Meeting every evening at 7 o'clock. Holy Communion [illegible] Sunday in each month.

METHODIST EPISCOPAL. Rev. [illegible] pastor. Preaching every Sabbath at 10.30 a. m. and 7.30 p. m. Sabbath school immediately after morning service. Class Meeting at 12 m. Prayer Meeting every evening at 7 o'clock. Holy Communion [illegible] Sunday in each month.

ST. ELIZABETH CATHOLIC CHURCH. REV. M. KEENAN, pastor. Mass at 11 a. m. Vespers at 4 o'clock p. m. Sunday school at 3 p. m. Services on each alternate Sunday at St. Gigort and Clermont.

Township Officers.

[illegible] Backus.

[illegible] Frank Rossig.

[illegible] A. E. Armstrong, Wm. Risher, A. D. Backus, John Brennan, W. B. Hamlin, Chris. Rieck, John Brennan, W. B. Hamlin, Chris. Rieck.

[illegible] H. L. Reddington.

[illegible] Wm. Risher, H. L. Mercy, [illegible] Swanson, H. L. Mercy, [illegible] J. C. Backus, E. L. Keenan, [illegible] Wilcox.

[illegible] Smith, P. Ford.

[illegible] F. E. Richmond, W. Z. Goodell, [illegible] J. C. Hamlin, A. D. Earnhardt, [illegible] Ford, [illegible] Ford.

[illegible] S. A. Hamlin, H. M. Sisson.

[illegible] Wesley Ashford.

Official Directory.

[illegible]

[illegible] A. G. Olmsted, Coudersport.

[illegible]

[illegible] Henry Hamlin, Smethport.

[illegible] Bradford.

[illegible] W. Brooks, Bradford.

[illegible] Spencer, Smethport.

[illegible] Hamlin, Smethport.

[illegible] H. Rose, Smethport.

[illegible] Spencer, Bradford.

[illegible] Hamlin, Smethport.

[illegible] Sweet, Bradford.

[illegible] H. M. McElhoe, Bradford.

[illegible] Bradford.

[illegible] Gallup, Smethport, R. A. Rice, Sabinol, A. Klotz, Scandpeace.

[illegible] Hamlin, Smethport.

[illegible] Bradford.

[illegible] A. E. Seaver, Thos. Hammond, C. N. Burrell.

[illegible] Hayden, Bradford.

Honorable Judges—[illegible] Hayden, Bradford.

[illegible] Campbell and [illegible] Stewart, Smethport.

Associate Judges—[illegible] Campbell and [illegible] Stewart, Smethport.

Members of Congress—[illegible] Scranton.

Secretary of Internal Affairs—S. Simpson Africa.

Hotels.

WRIGHT HOUSE

MAIN ST., SMETHPORT, PA.

B. F. WRIGHT, Proprietor.

First Class in every Respect.

This House is recently built, and is furnished with all the conveniences of a first-class Hotel. Charges reasonable. Connected with the house is a livery stable, where first-class horses and carriages will be kept for the accommodation of guests. Rates reasonable.

GRAND CENTRAL HOTEL.

MAIN ST., SMETHPORT, PA.

P. H. TAYLOR, Prop't.

FIRST CLASS IN EVERY RESPECT.

Unrivaled hot springs have been connected and refurnished.

The Public and the commercial supplied with the best that the markets afford. Rates Reasonable.

Exchange Hotel.

NEAR BUFFALO DEPOT, SMETHPORT, PA.

J. H. SOWERS, Proprietor.

This Hotel is newly made and furnished in all respects for the comfort and convenience of the traveling public.

BUCKTAIL HOTEL

KANE, PA.

E. G. LOOKER, PROPRIETOR.

Remodeled and refurnished, and one of the best Hotels in McKean County.

Broezel's Hotel,

cor. Seneca and Wells Streets,

BUFFALO, N. Y.

First Class in every respect.

John Broezel - Prop'r.

Physicians.

E. G. BROWN, M. D.

PHYSICIAN AND SURGEON,

Office at Room No. 7, Rockwell House.

SMETHPORT, PA.

H. E. McCOY,

PHYSICIAN AND SURGEON.

Office in E. H. McCoy's store, Main street.

SMETHPORT, PA.

S. B. SHERMAN,

Surgeon, Obstetrician and Consulting Physician and Surgeon.

Office hours from 1.00 p. m. to 3 and 7 to 8 p. m.

COUDERSPORT, PA.

R. J. SHEARER,

PHYSICIAN AND SURGEON.

Office two doors East of Rockwell House.

SMETHPORT, PA.

RYAN & KANE,

PHYSICIAN AND SURGEON,

KANE, PA.

Surgeons to Pittsburg & Western Railroad Co. Telephone call from Davis House—one long ring.

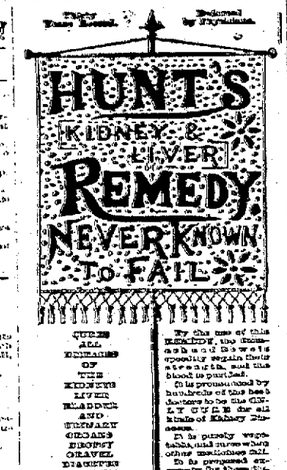

QUICK RELIEF FOR THE KIDNEYS LIVER BLADDER AND URINARY ORGANS DROPSY GRAVEL DIABETES BRIGHT'S DISEASE PAINS IN THE BACK LOSS OF SEMEN NERVOUS DISEASES RETENTION OF URINE

By the use of this REMEDY, the most distressing pains are speedily relieved, and the patient soon finds that the blood is purified.

It is pronounced by the best physicians who have been doctors to be the GREAT CURE for all kinds of Kidney Diseases.

It is purely vegetable, and purchasers can rely upon it promptly for those diseases, and has never been known to fail. One trial will convince. For sale by all druggists.

PRICE $1.00.

Send for Pamphlet of Testimonials.

HUNT'S REMEDY CO., Providence, R. I.

Special Testimonials Relative Disease and the cure, sent promptly on application.

Professional Cards

Attorneys.

HAMLIN & SON.

LAW AND LAND OFFICE

SMETHPORT, PA.

Advice in Common Pleas practice in the several Courts of the State, Contracts and Deeds of Real Estate Carefully Drawn.

Agency Public Lands.

Office, Second Agency of the Keating Lands.

SMETHPORT & BRADFORD.

ATTORNEYS & COUNSELLORS.

Office in Backus Block.

SMETHPORT PA.

JOHN C. BACKUS. SPENCER W. BACKUS.

BACKUS & SPENCER,

Attorneys and Counsellors at Law

Smethport, Pa.

Office—Starbird Block, Main Street.

H. L. HAMLIN,

ATTORNEY - AT - LAW,

OFFICE: Grand Central Hotel Building,

SMETHPORT, PA.

All legal business attended to promptly.

ORR & ROBERTSON,

Attorneys and Counsellors at Law

Office in Duke and Wright Block.

Bradford, Pa.

Thos. A. Morrison. John S. Apple.

Notary Public.

MORRISON & APPLE,

ATTORNEYS-AT-LAW,

OFFICE: Nearly opposite the Court House

SMETHPORT, PA.

All legal business promptly attended to. Collections, Conveyancing and Real Estate agencies a specialty. Office in Court House.

W. J. McCOY. C. E. RICHMOND.

McCOY & RICHMOND,

Attorneys and Counsellors at Law

SMETHPORT, PA.

All legal business promptly attended to.

W. H. CHAPMAN & SON,

ATTORNEYS-AT-LAW,

OIL EXCHANGE,

BRADFORD, PA.

P. DODD,

Attorney and Counsellor at Law,

Office: Miner Block, Church Street.

Smethport, Pa.

J. K. WALLACE,

ATTORNEY - AT - LAW,

BRADFORD, PA.

H. McSweeney. M. E. Byles.

McSWEENEY & BYLES,

Attorneys and Counsellors at Law

ROOM 7 OPPOSITE EXCHANGE.

BRADFORD, PA.

GEO. A. STURGEON

Attorney and Counsellor at Law,

Room 10, Oil Exchange,

BRADFORD, PA.

E. E. Stone A. Leo Weil.

STONE & WEIL,

Attorneys and Counsellors at Law

Office in Pickeroon Hall.

Bradford, Pa.

MULLIN & McCLURE,

ATTORNEYS - AT - LAW,

Corner Main and Pine Sts.

Bradford, Pa.

JAMES C. BOYCE,

ATTORNEY - AT - LAW,

AND COUNSELLOR IN PATENT CAUSES.

Office: Room 3, Cor. Main & Webster Sts.

Bradford, McKean Co. Pa.

E. H. MAYO.

Attorney at Law and Notary Public,

Elbed, McKean Co. Pa.

P. H. COTTER.

ATTORNEY - AT - LAW,

PORT ALLEGANY, PA.

Will promptly attend to all business entrusted to his care.

SNYDER & COLCORD,

ATTORNEYS-AT-LAW,

Office:—Port Allegany, McKean County, and Coudersport, Potter County, Pa.

AGENTS Wanted for The Rulers of all the Dynasties of the U. S. The largest, handsomest, best book ever sold for the least money. Over 600 pages, elegantly illustrated. Agents are making from $10 to $20 per day. Any one can become a successful agent. Terms free. Elegant Gold Ink Diagram, Motto.

M. A. BISHOP,

ARCHITECT AND SUPERINTENDENT,

Smethport Pa.

A FAMILY AFFAIR

BY HUGH CONWAY.

Author of "Called Back," "Dark Days," etc.

Continued from last week.

CHAPTER XXXII.

PURSUED.

For some time Sarah Miller remained in a state of stupefaction. The fact that the whole matter was known to her husband was for the moment overshadowed by the fact that Maurice Harvey had been Beatrice's lover. The Editor-traveler, with a quick intuition, read what was passing in her mind, and when the train left Munich was well aware that Sarah had heard of but incredible cause why he had left the Rosenhof Gables. The unexpected had been a terrible one, and consequently it was a considerable time before she found herself in the unchallenging frame of mind to be forgetful as to her own danger. Harvey, who had not wish to precipitate matters by any untimely revelations of his own personal affairs, had also refrained himself from general observation.

But some time after the train had left the Paris and Lyons station Sarah opened the door of her comfortable compartment and, to the narrow passageway of the train came out upon Maurice Harvey. He was awake, and watching the flying landscape through the glass windows at the ends of the long corridor. He turned, looked at Sarah, and laughed in cruel mockery as he saw her gaze of horrified surprise.

"Every step since you left my humble abode, my dear Sarah."

Sarah went away and resumed the compartment she had left. Harvey followed her, with a laugh these travel-stained words in contact to the door. The train was not full, and the compartments were small ones, so it happened that the two people were alone.

In such a period of the man's cruel nature that he looked forward with feelings of keen enjoyment to the fourteen hours he meant to inflict upon the woman during those hours of travel to Paris. He saw by the pressure of Sarah's hands how terribly she suffered.

"Why, my Sarah," he said jauntily, "I followed you, and I shall never leave your side until you bid me to my beloved wife. It's no use thinking you can give me the slip. I'm not quite a fool. Don't you see, my dear, that I have you in my power? Why, I could ruin you by a word. Now, be a sensible woman and listen to me. Sit down, and I'll tell you what I mean to do."

Sarah sank down in a corner of the carriage, and Harvey, seating himself opposite to her, began to speak. He spoke in a low, distinct voice, and every word he uttered was like a drop of molten lead falling on the heart of the woman who listened.

He spoke, but not in answer to his words. "That glance that red glare!" she cried, in a thrill cry. "Look at it! Look at it well! Do you know what it means to you and to me?"

Before he could reply she answered her own question. "It is the red glare of hell," she cried in still wilder accents. "The glare of the fire which burns for you and for me. Shriek! Hear the shriek of the damned!"

Once more the whistle sent its piercing scream of warning far on the night air, and the terrible noise at the strong brakes would have called on the great wheels. Harvey, in the clutches of his base passion, was well aware that the hand which had guided her so far on the fearful road of fate had not deserted her, but she found nothing, absolutely nothing which could serve her now.

But suddenly, away at one the down line, there was a round, red light, leaping apparently nearer and nearer. Her heart began to beat. To the attentive, experienced ear it was clear. The night express had a long start of the train in which the wretched woman was made to be carried. Her hands involuntarily clasped themselves before her. Her lips moved in prayer. Then, as the terrible conviction that she was one of the doomed, by God's will to eternal torture, a fate which had the presence of a monster, or the hint of a wish, for the agony of its victim, she fell on her knees like the fearful being she had become. Her hands were clasped before her as in prayer, but no prayer from human lips could have risen to Heaven. Her whole soul was given up to the one fearful thought, that the woman knelt there to die.

Harvey had risen from his seat, and was looking out of the window. He turned, and, seeing Sarah on her knees, he laughed in cruel mockery as he saw her gaze of horrified surprise.

"Every step since you left my humble abode, my dear Sarah."

Sarah went away and resumed the compartment she had left. Harvey followed her, with a laugh these travel-stained words in contact to the door. The train was not full, and the compartments were small ones, so it happened that the two people were alone.

In such a period of the man's cruel nature that he looked forward with feelings of keen enjoyment to the fourteen hours he meant to inflict upon the woman during those hours of travel to Paris. He saw by the pressure of Sarah's hands how terribly she suffered.

"Why, my Sarah," he said jauntily, "I followed you, and I shall never leave your side until you bid me to my beloved wife. It's no use thinking you can give me the slip. I'm not quite a fool. Don't you see, my dear, that I have you in my power? Why, I could ruin you by a word. Now, be a sensible woman and listen to me. Sit down, and I'll tell you what I mean to do

McKean County Miner

[illegible]

[illegible]

[illegible]

[illegible]

McKean County Miner.

Smethport, Pa., Aug. 28, 1885.

NOTICE TO CORRESPONDENTS.

[illegible] the address of your paper changed, [illegible] address as well as the new one. [illegible] paper stopped, pay arrearages, [illegible] can we will continue them if the [illegible] whether you take it from [illegible] or not. [illegible] the paper regularly for a [illegible] and every month paper over week, [illegible] with the dates when not re-[illegible]

THE LAST DAY FOR REGISTRATION THIS YEAR IS SEPT. 21, THE SECOND NEXT WEEK. UNLESS YOU ARE REGISTERED ON OR BEFORE THAT DAY YOU CAN NOT VOTE IN NOVEMBER NEXT.

LOCAL AND HUMOROUS.

MONEY MATTERS.

Cash Sale.
To be about Books.
Ladies buy by Sample
If you are Grappled.
Price is barred up,
When you're next up.
Trade is in delight
When cash is right.
But you only win
If you have the tin.
And not unduly trust
If you're left the dust.
An Even up Cookie
With open palm,
And many a laugh
When you are Plain.

Court next Tuesday.

The last day for registration, this year, is Sept. 21.

The heavens have lately had the longest weeping spell since 1865.

The creek flats all around this town have been covered with water for days past.

The Smethport lime carriage is now one of the handsomest in this section of the state.

The party given by Miss Emma Adams on Tuesday evening last, was an enjoyable affair.

The Grand Central Hotel office is now the handsomest room of the kind in northern Pennsylvania.

Now is the time to buy desirable borough lots at a very low figure. Read advertisement in another column.

The moon changed Wednesday night, and the weather prophets said the weather would change with it. How is it?

Stan Townsend says it is a pity that Bill Walsh would go to Harrisburg to help nominate a man to be knocked out.

The wind on Sheridan last night made havoc on Marvin creek, in some instances doing great damage to orchard and timber.

Chet King has been making some improvements in his billiard parlors by way of putting new cloth on some of his tables.

Come to the front and pay your school tax for '85, on Monday next is the last day that the 5 per cent. will be deducted.

The old lemonade lemp that has done good service for a number of years in front of the M. E. Church, has been repaired by a new set.

The Coleville and Davis City Masons visited McKean Lodge on Wednesday evening, to witness the working of the M. M. degree. They stayed it.

Which hardly dared tackle a state convention alone, so he took along that old political stager, Hugh Brawley, as a sort of silent prosecutor.

Don't forget to be registered before Sept. 21. Unless you are registered on or before that day you cannot vote at the November election.

McQuade takes the cake in presenting a candidate before a convention, the every one present at the convention on Monday last can testify.

The Arcade *Leader* is advertising a "clean list" of parties owing that paper for subscriptions offering the accounts at ten cents on the dollar.

The story entitled "A Family Affair," by Hugh Conway, which has been running in this paper for several weeks, will be completed in our next issue.

Wm. Dunbar was appointed P. M. at Larrabee on Monday last. So good a man as he ought to have more of a trough than that to quench his thirst.

We have not yet heard that he has yielded up peaceable possession of that field to his newest tempered neighbor.—*Star.* Oh yes, we have—the field is occupied.

There was a man named Rode, Gregg, who had for his intention, to knock Jim Broder down a peg, in the democratic convention. Shall he failed in the attempt.

Marvin and Potatoe creeks did not confine themselves to their respective banks this week but ran every whose paying no attention to crops, fences or anything else.

Our Coryville correspondent tells of a boy baby being left at farmer McGill's in Farmers Valley. That baby's history would be interesting reading for some of our patrons.

Main street has the appearance of anything but a race track since the late rains, in fact it is with difficulty that a team of horses can draw an empty wagon over some portions of it.

The band tournament at Eldred was a success, both as a musical exhibition and financially. We regret that we could not be there. Thursday is a bad day for us to be away from home.

—Tom Purtle has succeeded in having a splendid well built under his house at a comparatively slight cost. The stone comes from the Bacon quarry above the dug way at the lower end of town.

At the last regular meeting of the Smethport Hose Co. C. S. King was elected a delegate to the State Firemen's Convention, which convenes in Harrisburg, Pa., on the 15th of September.

Al Peters will have the first oysters of the season Saturday evening. He is already stocked with the delicious bivalves, and he will please have a stew ready for us at Overlook p. m. Saturday, Aug. 29th, 1885.

One of the many admirable addresses delivered on Decoration day, was by Maj. Geo. W. Merrick, at Knoxville, Tioga county. It was a brief but exceedingly interesting history of the General's military career.

Secretary Quay, of the state committee, ought to get through this campaign with his income of assistance. Maj. Lockhart is doing good for the work necessary to be done to thwart the democratic monster.

Mart Hendron has taken possession of the stand formerly occupied by Amos Dodd at Farmers Valley, where you can always get a good lunch, ice cream, etc. Mart is a wide awake, companionable fellow and deserving of success.

Portions of Smethport have been deluged of late and the papers of that city claim it was a good thing as it washed the Tunnel grade out in great shape and was a sanitary move long to be remembered.

—Col. Wright of the Wright House has so far recovered from his attack of rheumatic gout, as to be able to direct the attacks being made on the chicken brigade in his garden. It is said that he has routed the enemy, horse, foot and dragoons.

—The oil well rig is up on the Brands home near the old Haskell well, and in a few short days Bob Moran will ascertain how much oil a producer the new venture will make, as he has the reputation of putting down a hole in the shortest time possible.

—It surprises the many friends of the astute editor of the Emporium *Independent*, to find him opposing the establishment of water works in that borough. Nothing could endure the cities or of Smethport to go back to the old well and cistern system.

—The republican liberty pole erected at Larrabee last fall, was struck by a bolt of lightning on Friday last. There is nothing strange about that, as the entire country has been struck and paralyzed since the present administration commenced operations.

—A number of our farmers complain that their oats which were cut and put up in shocks during the past few days have already commenced sprouting owing to the incessant rains, while others say that they can save nothing of their crop as the rain and winds have completely used up their oats which were not cut.

—Charley Courtney, the Union Springs sculler, with his helper, Conley, won a double scull race at Pleasure Island, near Albany, on Thursday of last week. The contestants were Gardner and Hosmer, two of the best scullers in this country. Courtney swings a tremendous oar but he usually looks heart when put to the test.

—The Kane *Leader* rather censures Mart Armstrong for unfair umpiring in the game played at that place a few days since between the Smethport and Kane clubs. Well, as the *Leader* says, "we were not there ourselves and can not tell much about it," but we never thought Mart would do an injustice to any one, not even to a club of base ballists.

Wesley Gifford says that he has not withdrawn, and we therefore nominate him as a full fledged candidate for governor. One thing is certain that if he should be the recipient of the presidential guard long enough to have his name recorded in the blue book, it would be a source of gratification to a great many of the citizens of Smethport.

—Thirty fourth class postmasters were appointed for Pennsylvania on the 25th of August. A large proportion of them were for offices in Tioga, Crawford and Clarion counties. Look out for Mr Kean on next Pennsylvania day. All our fourth class offices in this county except Bradford, Kendall Creek and Smethport.

Port Allegany has two very useful citizens in S. W. and W. E. Smith. They own a very desirable piece of property in the heart of the town, which they have opened streets through along which they are selling lots at reasonable rates. They are now engaged in building a reservoir in which the water from a large spring is to be held, and from which they will supply the purchasers of their lots.

—Frank Backus owns the champion cow of McKean county. She is eight years old and during her short life has given birth to 13 calves. She gives 16 quarts of very rich milk twice a day for the first two or three months after the calves make their appearance. The twins which first saw day light on Thursday of last week are beauties. They are as great a show as Barnum's.

—Considerable has been written about the keeping of Miss Addie Brasslie in the lunatic hospital at Harrisburg for 27 years past, the claim being made that she was not insane. The facts are that she is sensible and irresponsible. The late Chief Justice Woodward frequently called on her and her friends all know of her whereabouts. It is not at all likely she would have been kept in the asylum so long had she been in her right mind.

—The funeral services of the late B. L. Taylor took place at his residence on the Clark farm, near Kendall, on Thursday morning of last week, Rev. Mr Negley of Ridgway, officiating, and were very impressive. The remains were taken on a special car attached to the 12.35 train on the R. & P. R. R. to Ridgway, where they were received by the Masonic Lodge of that place, and buried with Masonic rites. The pall bearers were Joshua Kelley, Joseph Nye, Wm. Dunnigan, John Brenneman, Chas. H. Knox and Sheriff Samson.

—General Dyson, who is reported insane as a result of sunstroke, is a leading and wealthy citizen of Elmira, was especially prominent during the war, and has since been active in many political and industrial movements. The case is doubly sad from the fact that one of General Dyson's sons, Major A. S. Dyson, ex-mayor of Elmira, was taken to an asylum some months ago, and there is no hope of recovery. The Dysons have long been prominent as business men, two of them remaining in business in Elmira, and will have the sympathy of the public in their terrible affliction.—*Star.*

—Mr. Tracy, the newly appointed P. M. at East Smethport, has not yet qualified and does not propose to take the office until the beginning of the quarter—Oct. 1st. Some days ago, Mr. Parker, the present official, being out of stamps, made a requisition upon the postmaster-general for some. Some smarty in that department notifies him that he can't have any as he is not the postmaster. The consequence is that through the action of this backhead the patrons of the East Smethport office can travel a mile and a half for their stamps until some days after the first of October.

From Bradford.

Some of the sporting fiends have been "pulled" lately by the police and the inmates brought before the mayor and fined. Mayor Shannon has discovered that it is almost impossible to drive them out of town as he started in to do and is doing now just what previous mayors have done.

The candidates for the postoffice have finally been reduced down to three. F. W. Hawes, one of Bradford's old citizens, and one of our most solid business men, thinks it is necessary to his existence to have it and is working hard to get the appointment. Robert Grant is another aspirant for the position, being the first in the field and has probably done more in the field and has probably done more work than all the rest put together. He has a monster petition signed by nearly every democrat in town, which, with the influence of various prominent men will probably give him the inside track. The journalistic crank in the *Era* office is another candidate for the postoffice, whose only hope of getting there is through E. H. Butler, of Buffalo. It is expected that the change will be made some time in December.

PERSONAL MENTION.

We would thank it a favor if those having friends visiting at this place would notify us by postal or by leaving a note at this office.

Mrs. A. D. Ford, of Bradford, is visiting friends in town.

Rev. Wm. Bradley was in Portville on Monday and Tuesday last.

Miss Sarah Conley has returned from a three weeks visit at Smallford.

Hon. M. E. Bergstresser of this place is visiting relatives in Union county.

Mr. Wm. Parsons, of Gillmore, Pa., was in town on business yesterday.

Miss Kate Bushnell of Dallas, was the guest of Miss Emma Adams last Saturday.

Miss Ethel Armstrong who has been at Chautauqua for a number of weeks, returned last Friday.

Mrs. M. A. Sprague and daughter Rose, John Bromley, and Frank Wright, Jr., went to Portage Bridge yesterday.

Mr. and Mrs. P. Hopkins are jubilant over the arrival of a boy baby which came to their home last week.

C. A. Anderson, of the firm of Anderson & Gallup at Colegrove, was in town on Monday and Tuesday last.

Mrs. W. H. Johnson, and son, of Bolivar, who have been visiting at the residence of Mr. J. G. Boyer, returned home last Sabbath.

A. J. Hughes of Port Allegany, had come to drop in and see us on Monday although he was one of the busiest delegates who attended the convention.

Miss Emma Adams, who has been sojourning with the family of Mr. A. T. Palmer for years past, returned to her home in Houghton, N. Y., yesterday.

Harry Wells says he has no more time for local interruments as Eldred or elsewhere since he lost a $36 overcoat while dancing one quadrille on that memorable occasion.

W. A. Young, Esq., W. M. of Eldred Lodge, A. Y. M., visited McKean Lodge of this place and conferred the third degree on Wednesday evening of this week. He is well up in the work.

Another Sunday at the Chautauqua House on Saturday last who tipped the scales at 175 pounds is the cause of landlord Hart being so chock full of "good morning, have a cigar."

James Buchanan, one of the oldest and most respected citizens of Kendall, made us a friendly and welcome call on Saturday last. He gave us some interesting sketches of the Tuna valley in the early days of his pilgrimage to Tuna county. Call again, Mr. B.

CLERMONT CHATTINGS.

Plenty of rain.

Sheriff Ransom was in town last week.

Miss Hazzes and Ida Bayer went to Buffalo last week.

Supt. J. H. Tate and son visited Smethport on Monday last.

The township schools will begin on the first Monday of next month.

The Sergeant township school board will meet at the usual place on the 7th of next month.

Mr. and Mrs. B. Brown left here for their home in New York City via Buffalo, yesterday.

J. E. Townsend arrived home on Monday from a business trip to New York and other cities.

Robert Dark, Esq. and wife and Mr. and Mrs. Walter Dark made a pleasant trip to the county seat last Friday.

Mr. Greenleaf Jr., with his gang of men are loading and shipping considerable cherry timber from this place.

Jacob Haffner and Andrew Reynolds accompanied the G. A. R excursion to Bradford on Wednesday of last week.

H. H. Gallup and Charley Dickinson from Norwich, were in town yesterday. Charley reports plenty of water down in the valley.

Mrs. W. Christie, of California, and Miss Kate Bates, of Tioga county, have been for some time visiting their brother, W. E. Bates.

Mr. John May, of New York, who has been visiting Mr. and Mrs. C. Haffner for some time, returned home a few days ago. But Miss May still continues to be a guest at that beautiful summer residence.

Jno. O. Sonbergh returned home last week from Barming Well, where he had been several days trying to collect taxes. John says that all the taxes he can collect in that neck o' woods will never pay his expenses. INCOGNITO.

Clermont, Aug. 26, 1885.

COVINGTON COLLECTIONS.

Time to prepare for wheat sowing, and some have been doing it, but have come to a halt—too wet to plow.

The wet weather is damaging a goodly quantity of the oat crop, and all other crops growing upon the low lands.

A good time to go to the Portage bridge on the 29th inst. Excursionists, if it continues raining as it has for a few days, will return claiming the Genesee at Portage to be larger than the Niagara at the falls.

Three women came along last Wednesday and stopped at the house of Edward McGill, on the east side of Potatoe creek, and put down a small child—a boy about one year old—and drove off, leaving the little cherub to the merciful care of Mr. and Mrs. McGill.

Water, Water, Water! The heaviest shower Sunday night and Monday morning, causing the small streams to rise higher than they have been in the last four years; rain continuing through Monday and Monday night raising the Allegany river and Potatoe creek to high water mark and in a fair way to match the floods of 1861 and 1865.

Coryville, Pa., Aug. 25, 1885.

The Only Sensible Course.

The friends of temperance in the vicinity of Pittsburg have organized for the purpose of securing the submission to a vote of the people an amendment to the state constitution prohibiting the manufacture and sale of intoxicating liquors, on the line of action proposed by Judge Agnew several years since, and for which the state prohibition amendment association, under his leadership, is laboring. Francis Murphy has joined in the movement and the army of his friends have enlisted for the work. The great object is to secure the submission, by the legislature, of a prohibitory amendment to a vote of the people. The organization will be political, but not partisan in character. Its members will support candidates for the legislature of any party who will favor the submission of such an amendment to a vote, and oppose the election of any, no difference by what party presented, who will oppose the measure. Organizations will be perfected throughout the state. This is the way in which the voters of Kansas and Iowa secured the submission of a prohibitory amendment to a vote, and if the work is pushed vigorously it will certainly succeed. We are glad to note that leading third party prohibitionists are joining in the movement, because it is the quickest and most rational method as well as the only successful one of securing constitutional prohibition. It should enlist the support of all friends of temperance regardless of party.—*Franklin Citizen.*

COMPARATIVE WORTH OF BAKING POWDERS.

ROYAL (Absolutely Pure)
CREM'S (Alum Powder)
HORFORD'S, when fresh
HORFORD'S, when fresh
RUMFORD'S
CHARE (Alum Powder)
AMAZON (Alum Powder)
CLEVELAND'S (Acker's etc.)
PIONEER (San Francisco)
CZAR
DR. PRICE'S
SNOW FLAKE (Cream)
LEWIS'
PEARL (Andrews & Co.)
HECKER'S
GILLET'S
ANDREWS & CO. "Regal" (Milwaukee, Centaur Alum.)
BULK (Powder sold loose)
HORFORD'S, when not fresh

REPORTS OF GOVERNMENT CHEMISTS

As to Purity and Wholesomeness of the Royal Baking Powder.

"I have tested a package of Royal Baking Powder, which I purchased in the open market, and find it composed of pure and wholesome ingredients. It is a cream of tartar powder of a high degree of merit, and does not contain either alum or phosphates, or other injurious substances.

E. G. LOVE, Ph.D."

"It is a scientific fact that the Royal Baking Powder is absolutely pure.

H. A. HOVE, Ph.D."

"I have examined a package of Royal Baking Powder, purchased by myself in the market. I find it entirely free from alum, terra alba, or any other injurious substance.

HERMAN MORROW, Ph.D., President of Stevens Institute of Technology."

"I have analyzed a package of Royal Baking Powder. The materials of which it is compounded are pure and wholesome.

S. DANA HAYES, State Assayer, Mass."

The Royal Baking Powder received the highest award over all competitors at the Vienna World's Exposition, 1873; at the Centennial, Philadelphia, 1876; at the American Institute, New York, and at State Fairs throughout the country.

No other article of human food has ever received such high, emphatic, and unanimous endorsement from eminent chemists, physicians, scientists, and Boards of Health all over the world.

Note.—The above Diagram illustrates the comparative worth of various Baking Powders, as shown by Chemical Analysis and experiments made by Prof. Schedler. A pound can of each powder was taken, the total leavening power or volume in each can calculated, the result being as indicated. This practical test for worth by Prof. Schedler only proves what every observant consumer of the Royal Baking Powder knows by practical experience, that, while it costs a few cents per pound more than ordinary kinds, it is far more economical, and, besides, affords the advantage of better work. A single trial of the Royal Baking Powder will convince any right-minded person of these facts.

* While the diagram shows some of the alum powders to be of a higher degree of strength than other powders named below them, it is not to be taken as indicative that they have any value. All alum powders, no matter how high their strength, are to be avoided as dangerous.

Democratic County Convention.

Representatives from a portion of the townships of the county assembled in the Court House on Monday afternoon, at 2 o'clock, for the purpose of holding a democratic convention. Bradford was not in full force owing to the contest between ex-Mayor Broder and Bob Gregg for supremacy in party matters, but the rest of the county was thinly represented. The convention was called to order at quarter past two o'clock by Chairman Cotter, who started the unwashed by the announcement that the control of the government had finally been rescued from republican hands by the election of a good and honest democrat to the presidency. Some of the delegates stared as though the announcement was news to them, others evidently doubted the assertion on account of there being so many republican postmasters still in office, while a few of the most intelligent knew that Cotter was a liar, that no democrat had been elected to the presidency but that one had been counted in. Others begged for harmony which seemed uncalled for, as Broder had Gregg licked before the convention assembled, which appeared to be the only bone of contention among the delegates.

Capt. C. E. Knight, of Foster township, was made chairman and A. J. Hughes, F. F. Brown and Clark Wilson, as representatives of the democratic press of the county, were made secretaries of the convention.

Several townships had but one delegate on some instances being "ringers," who on motion were authorized to cast two ballots. Attention was called to the fact that several of the delegates could write their own ballots.

A sharp, short and decisive contest was had over the member of the state committee for this county, which resulted in the election of editor Hughes over the eloquent advocate, Eugene Mullen.

D. F. Pattison, Miles Irons and M. S. Sheldon were nominated for jury commissioners, the ballot resulting in the election of Sheldon by 26 votes over 21 for the other two.

W. P. Walsh, James Broder and S. P. Hoyt were put in nomination for delegates to the state convention, and on the first ballot Walsh and Broder were elected. The ex mayor will attend to the aspirations of Mr. Gregg for postmaster of Bradford when he gets among the "queers that be" in Harrisburg.

C. E. Knight was made chairman of the county committee for the ensuing year, when members of the committee were named, and the convention adjourned *sine die* at 4 o'clock.

Would be a Welcome Caller.

Our esteemed friend, S. V. Godden, is visiting Supt. A. B. McClure, of Coudersport. It is not possible he is to give Smethport the go-by. Just at this time his presence here would be more than acceptable, as there are some questions relating to the grade of Main street which he could undoubtedly solve, but perhaps not to the satisfaction of all concerned. Mr. Godden is chief engineer of the Palatka & Ocklawaha River R. R. Co., and also has charge of a large orange grove in Florida.

Not up to Snuff.

The proprietor of a little back woods ranch, in this neck of timber, was greatly troubled the other day when called on to pay his internal revenue tax for selling beer and tobacco. "Beguray," said he, "and they could me if Cleveland was elected there would be no more infernal tax on a man's beer; and didn't we elect him? And now yer afther me money like the rascally black republicans," and his looks of unutterable disgust was a picture equal to Barnum's fat woman.—Warren *Mail.*

The Jail Library.

On Friday last the bookcase containing the jail library of thirty books, was taken to the jail and the books distributed among the prisoners, who appeared well pleased at the favor. This is a very thankful for the favor. This is a very fair beginning, and the ladies interested in the project should meet with encouragement. Further contributions are earnestly solicited and we all should respond, for if times keep on for the next six months as they have for the last six, there is no telling who or how many of the people in this vicinity will be glad to avail while putting in time in the jail or at the poorhouse.

ELSA NASEL.

Methodist Episcopal Church.

Last Quarterly Meeting for the conference year. Saturday at 2 o'clock p. m. preaching by the presiding elder. Sabbath morning 9½ o'clock Love Feast. At 10½ o'clock a. m. preaching by the pastor. At 7½ p. m. sermon by Rev. O. S. Chamberlayne. After which the sacrament of the Lord's Supper. Allare cordially invited to attend.

Baptist Church.

Preaching next Sunday at 10:30 a. m. and 7:30 p. m. Subject of morning discourse: "A little cake." In the evening the pastor will give "The history of Sunday schools."

Young People's Meeting at 6:30 p. m.

A cordial welcome awaits all at the above services.

VITAL POWER is infused into the system, every organ regulated, every secretion purified, the nerves of motion and sensation strengthened, the brain refreshed, the appetite renewed, the digestion improved by that irresistible vegetable restorative, Dr. Walker's Vinegar Bitters. It does not change diseases from one form to another—it kills disease.

"So you've got twins up at your house?" said Mrs. Bezumbe to little Johnny Samuelson. "Yes, mam, two of 'em." "What are you going to call them?" "Oh, Thunder and Lightning." "Why, those are strange names to call children." "Well, that's what pa called 'em as soon as he heard they were in the house."—*Siftings.*

AN Ohio congressman, speaking of the pardon of Mullen, the Cincinnati bull-dozer, says it was recommended neither by the judge who tried him, the jury which convicted him nor the district attorney who prosecuted him, and that the sole request came from the working politicians. This same gentleman adds that Mullen was tired of being in jail: that he threatened to talk, and that he could make disclosures which would cause fifty democratic politicians to escape to Canada.

MR. JOHN ROACH is an Irishman from near Mitchellstown in the county of York, but this is printed with no suggestion of dynamite for Whitney. Dynamite is reprehensible.—Chicago *Tribune.*

IT IS AMAZING that any human being should continue to suffer from bilious ness, nervous headache, indigestion, or general weakness, when it is as notorious as that the sun is the source of light that VINEGAR BITTERS inevitably cures these complaints. This medicine is sold everywhere, taken everywhere, and cures everywhere. Reader, it will cure you.

"THE ladies especially go into ecstacies over Parker's Hair Balsam," writes Mr. J. H. Decker, druggist, of Findlay, Ohio. "They say it is the most elegant dressing they ever used." Stops falling hair, restores color, promotes growth.

When Baby was sick, we gave her CASTORIA
When she was a Child, she cried for CASTORIA
When she became Miss, she clung to CASTORIA
When she had Children, she gave them CASTORIA

"I SOLD in two years thirty-three thousand one hundred and twenty (33,120) bottles of Hunt's Remedy. It is a valuable medicine for kidney diseases." W. B. BRANDINO, Prop.

Who does not delight to see a good looking face? Yet erysipelas disfigures the features almost beyond recognition. But that is not the worst of it. This disease is as dangerous as it is repulsive. It is sometimes called "St. Anthony's Fire," and often causes sudden death. Mr. S. B. Carpenter, of Grandville, N. Y., had it in both legs and was cured by Dr. Kennedy's Favorite Remedy. This medicine excells all others for the blood. Especially adapted to persons in feeble health.

ROUGH on catarrh. Corrects offensive odors at once. Complete cure of worst chronic cases, also unequaled as gargle for diptheria, sore throat, foul breath. 50c.

"Rough on Pain" Pocousad Plaster; strengthening, improved, the best for backache, pains in chest or side, rheumatism, neuralgia.

HATS and bonnets of the latest styles can be found at Mrs. Nash's.

At and Below Cost.

Hats, bonnets and millinery at and below cost. Other goods at the lowest market price. Must be sold. Call and examine. MRS. T. D. NASH.

Smethport, July 30, 1885.

WHITE Pine Petroleum Hoof Ointment, for hard and feverish hoof. Sold by H. C. Wells. Price 50 cts.

TONIC Laxative Horse Powders, the only guaranteed purely vegetable powder in the market, put up in tin cans. Price 35 cts. Sold by H. C. Wells.

As heretofore particular attention will be given to our millinery department, as I have made arrangements by which I will receive goods in that line every few days, and be constantly posted on all the leading styles in hats and bonnets.

MRS. NASEL.

For Sale.

The valuable property consisting of a frame dwelling house and barn, a young and choice orchard and a good well of water. The property is located one square above the Academy in Smethport borough and known as the Hugh Glenn property. Dr. E. G. Brown will show the property to any one wishing to purchase. For further particulars address MRS. E. J. WELLS, Bradford, Pa.

Trial List

FOR SECOND MONDAY OF SEPT. 1885.

1. Beta Bartholomew, Almon Bartholomew vs. Wm. Bigelow, Frank Morrison. No. 311 September term 1883. Judgment opened. Ordered trial of fact. Plea—Payment with leave.

2. Henry Koester vs. S. W. Vandersnal. No. 423 May term 1883. Labor claim. Plea—Nil Debit.

3. J. M. Covell vs J. M. Tait and N. B. Battelle, doing business as Tait & Battelle. No. 23 October term 1884. Labor claim. Plea—Nil Debit.

4. L. B. Hodgkins vs. Erwin Schott. No. 428 May term 1885. Labor claim. Plea—Nil Debit.

5. Elmer Fisher vs. Frank Robinson. No. 82 October term 1883. Labor claim. Plea—Nil Debit.

6. Lewis Kruse vs. L. L. Burridge, No. 6 October term 1885. Labor claim. Plea—Nil Debit.

7. Lizzie A. Slocum vs. The People's Savings Bank of Northeast, Pa. No. 36 December term 1883. Feigned issue.

8. H. B. Vincent vs. A. B. Armstrong, Backus & Norton, G. W. Sartwell, Jno. C. Hamlin, Wm. Specht, W. D. Gallup, Jno. Martin, G. S. Barrett and Otis Irons. No. 67 May term 1885. Feigned issue.

9. A. D. Simmons vs. J. H. Newcomb. No. 128 October term 1883. Feigned issue.

10. A. W. Sewell vs. Patrick Kerns, D. R. Prichard, H. J. Pemberton, and Cyrus Davis. No. 336 Feb'y term 1877. Ejectment. Plea—Not guilty.

11. C. E. McIntire vs J. A. Wing and Asahel D. Sellew, surviving partner of Sellew & Pappin. No. 323 May term 1880. Ejectment. Plea—Not guilty.

12. J. W. Rosee vs. Wm. Munhall, N. A. Andrews. No. 456 May term 1880. Assumpsit. Plea—Non-assumpsit, payment set off with leave etc.

13. A. W. Newell vs. W. B. Montgomery. No. 69 September term 1880. Appeal. Plea—Nil Debit.

14. D. Wolf vs. Mark Van Ord and Thompson Kent, defendants, and Chas. E. Lasher and W. H. Blakesley, garnishees. No. 349 February term 1881. Attachment in Execution. Plea—Nulla Bona and Nulla Bona with leave to introduce special matter set out in answer to interrogatories on file.

15. I. Stockdale, trustee of the Pittsburg Savings Bank, for use of R. C. Christy, receiver of the Pittsburg Savings bank vs. Geo. C. Howe. No. 314 May term 1881. Case. Plea—Non-assumpsit, set off payment, etc.

16. M. Levinson vs. John Chambers, Wm. Chambers. No. 23 Sept. term 1881. Appeal. Plea—Nil Debit.

17. Charles Willing and Phineas P. Morris, trustees of estate of Wm. Bingham, the elder deceased vs. Enoch Briggs. No. 86 Sept. term 1881. Ejectment. Plea—Not guilty, and statute of limitations.

18. F. A. Rathbun vs. Enos Parsons, No. 207 Sept. term 1881. Trover and conversion. Plea—Not guilty.

19. John P. Shanley vs. The New York, Lake Erie & Western R. R. Co. No. 609 Sept. term 1881. Case. Plea—Not guilty.

20. Thomas Hackett vs. J. M. Tait and Thos. Tait. No. 469 December term 1881. Judgment opened. Plea—Payment with leave, etc.

21. Knapp Creek Oil Co. Limited, use of A. W. Newell, S. G. Shiles, H. W. Ellis, E. W. Stephens, John Ellis and Jackson Simmons vs. The Kendall & Eldred R. R. Co. No. 537 December term 1881. Case. Plea—Not guilty.

22. J. M. Scotland P. Parker vs. J. K. Mitchell, G. W. Mitchell and A. W. Boyd. No. 4 February term 1882. Appeal. Plea—Nil Debit.

23. Charles Woodruff vs. O. Smith, owner or reputed owner, and D. L. Sweeney, contractor. No. 219 Feb'y term 1882. Sci. Fa. sur. Mechanics lein. Judgment opened. Plea—Payment with leave, etc.

24. Anchor Petroleum Co. vs. K. & E. R. R. Co. No. 271 Feb'y term 1882. Case. Plea—Not guilty.

25. Anchor Petroleum Co. vs. K. & E. R. R. Co. No. 272 February term 1882. Case. Plea—Not guilty.

J. M. McELROY, Clerk.

Smethport, Pa., Aug. 27, 1885.

Port Allegany High School.

The Fall Term of the Port Allegany High School will open on

MONDAY, AUGUST 31st, 1885.

Tuition for term of Three Months:

Academic	$ 6 00
Intermediate	5 00
Primary	4 00
Music (2 lessons)	10 00
Use of Instrument	2 00

The School Year is divided into three terms of three months each. Students can enter the school at any time, and pay from the time of entering. A Teachers' Class will be organized and taught by the Principal, for the special training of those who intend to teach. Rooms can be obtained for self-boarding at reasonable rates. For further information address

E. HORTON, Principal.

Port Allegany, Pa., Aug. 4, 1885.—tf.

For Rent.

The Hotel Building located at Hamlin Station on the B. N. Y. & P. R. R. (Clermont Branch,) Building in good locality and excellent repair. Also a Blacksmith Shop for rent at same place, with good set of tools. Terms reasonable. Enquire of Mrs. JOHN DIGEL, or E. L. KEENAN, Smethport, Pa.

13-tf.

For Sale.

Carriages, Buggies, Phaetons and Flat form Spring Wagons.

If you want to buy a buggy or carriage of any description, please give me a call. I have in stock samples, and can sell you and deliver promptly anything you desire in this line. Prices reasonable.

A. T. PALMER.

Smethport, Pa., July 2d, '85.—tf.

For Sale.

The subscriber offers for sale two billiard tables—one carom and one pool—at prices and upon terms which enables any man to purchase. For definite information call upon F. N. TAYLOR.

Smethport, Pa., Aug. 4, '85.—tf.

Land For Sale.

I have Two Thousand acres of valuable timber lands for sale, situate in Hamlin township, McKean county, Pa., known as the Wiggan Warrants, Nos. 2375 and 2470. All minerals, gas, etc. reserved. D. A. Easterbrook, Esq., of Smethport, will show the lands to parties wishing to purchase. For further particulars address JOSEPH HOUSLER.

Emporium, or Loch Haven, Pa.

18 tf.

NEW ADVERTISEMENTS.

Court Proclamation

The Hon. A. O. ELDRED President Judge, and the Hons. H. HAWES and P. M. FUNDER, Associate Judges of the court of oyer and terminer and general jail delivery quarter sessions of the peace, orphans' and court of Common Pleas for the county of McKean, have issued their precept, bearing date Friday, June 27th, 1885, and to me directed, for holding a court of common pleas, at the borough of Smethport, on Monday, the 14th day of Sept. 1885 and to continue one week.

Dated at Smethport, Aug. 27th, 1885, and in the 110th year of the Independence of the United States of America.

A. F. BANNON, Sheriff.

List of Traverse Jurors

Drawn in the Court of Common Pleas, of McKean County, to be summoned for second Monday of Sept. 1885.

Bleyh, Thomas—Annin.
Bishop, Robert—Bradford city.
Bogardus, John—Sargeant township.
Baker, D. M.—Rixford.
Buckingham, A. H—Port Allegany.
Brewer, W. W.—Hamlin.
Corwin, E. A.—Corwin Centre.
Church, M. S.—Howe.
Chadwick, L. O.—Smethport.
Decker, S. M.—Bradford city.
Dunbar, Amos—Annin.
Dunn, Michael—Eldred township.
Farwell, B. F.—Bradford city.
Holden, A. L.—Liberty.
Hovey, John—Summit.
Hooker, Fred—State Line.
Haley, John—Lafayette.
Hookey, Thomas—Rixford.
Heilsbeler, John—Eldred township.
Hazzard, I.—Kendall.
Johnson, John—Bradford city.
Keefer, Wm.—Bradford township.
Kinney, Henry—Annin.
Lampliter, W. B.—Corydon.
Libbee, Isaac—Bradford city.
McGrough, James—Lafayette.
Mell, J. A.—Wetmore.
Monroe, R. W.—Monroe Farm.
Mather, J. H.—Kendall.
Northrup, E. E.—Rew.
North, G. S.—Corydon.
Ogilvie, George—Keating.
Ogilvie, Frank—Smethport.
O'Connell, J. J.—Lafayette.
Phillips, A. G.—Lafayette.
Reynolds, E.—Dallas.
Steele, M. M.—Keating.
Simar, Martin—Annin.
Weaver, H. P.—Wetmore.
Woodward, George—Bradford township.

A. F. BANNON, Sheriff.

D. F. PATTISON } Jury Com'rs.
E. F. CLARK }

Attest: JNO. R. SHOEMAKER, Clerk
Smethport, Pa., Aug. 27th, 1885.

MISCELLANEOUS.

SILVER MOUNTAIN GRANITE, MARBLE —AND— STONE WORKS!

SMETHPORT, PA.

WM. H. MARTIN, Sole Proprietor.

FREDERICK HESS, Sole Authorized Agent.

TO THE PUBLIC!

Having recently purchased the "SILVER MOUNTAIN GRANITE AND MARBLE WORKS," formerly owned by John Digel, I will continue the business, and in addition to his famous "SILVER MOUNTAIN GRANITE," which has withstood the elements for a century without mossing, crumbling or defacing, and which has proved itself the most durable, as well as desirable, stone for monumental purposes, I will add to his usual stock—

Scotch Granite, Gray Granite, Pebbled Granite,

And the now famous

Red Granite,

from the quarries on the coast of Maine.

I will do all manner of Marble Work that parties may desire, either in American, Italian or Antique Marbles.

To all parties ordering at the shop, I will give ten per cent. discount from list price.

I have arranged with parties in Boston for granite polishing, am therefore able to give prices that cannot be duplicated in any granite or marble work.

☞ Call and see us, get our prices and compare the work.

SMETHPORT, May 1, 1885. tf

MILK! MILK! MILK!

The undersigned takes pleasure in announcing to the citizens of Smethport and vicinity that arrangements are finally completed, and that on Monday, February 2, he will establish a

NEW MILK ROUTE!

Pure, Fresh and Rich Milk, At 6 Cents a Quart

until Spring, when the price will be reduced. The patronage of the public is respectfully solicited and satisfaction guaranteed.

Wm. Ramer.

Smethport, Pa., Jan' 2, 1885-tf.

BRICK DRUG STORE!

No. 47 Main Street.

Constantly on hand the Largest and Most Complete stock of

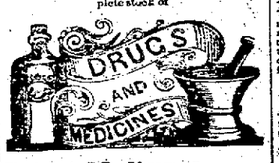

Patent Medicines, Instruments, Trusses, Fine Wines & Liquors, Condition Powders, Fancy Stationery, Toilet Sets, CIGARS, TOBACCO,

And a General Supply of Everything Found in a First-Class Drug and Fancy Store.

Prescriptions Carefully Compounded Day and Night.

Dr's Freeman and Wells Office in Store.

H. C. WELLS

Smethport, Pa., March 6th, 1885.

Guide to Success In Business and Society.

The most universally useful book ever published. It tells completely HOW TO DO EVERYTHING in the best way. How to be Your Own Lawyer, How to Do Business, Secure and Accessible, How to Act in society and everywhere. A gold mine of varied information to all classes for constant reference. AGENTS WANTED for all or spare time. To know why this book of REAL value and attractions sells better than any other in McKean County. Hits office is in apply for terms &c.

H. B. SCAMMEL & CO., PHILADELPHIA, Pa.

29dm

The Cream of all Books of Adventure

Condensed Into One Volume.

PIONEER AND DARING HEROES DEEDS.

The thrilling adventures of all the hero explorers and frontiersmen, hunters and trappers of the earliest times to the present. Lives and famous exploits of Boone, Lasalle, Standish, Penn, Kenton, Brady, Crockett, Bowie, Houstone, Benton, Brady, Crockett, Bowie, Houstone, Kenton, Crockett, Bowie, Houstone, Benton, Brady, Crockett, Bowie, Houstone, Kenton, Crockett, Bowie, Houstone, Benton, Brady, Crockett, Bowie, Houstone, Kenton, Crockett, Bowie, Houstone, Benton, Brady, Crockett, Bow

MISCELLANEOUS.

BROWN'S IRON BITTERS

THE BEST TONIC

CONSTIPATION!

There is no medium through which disease so often attacks the system as by Constipation, and there is no other ill flesh is heir to more apt to be neglected, from the fact unheeded headache may not be immediately by fits from irregular action of the bowels. When there is not regular action the retention of decayed and effete matter, with its poisonous gases, must poison the whole system by being absorbed into it, causing fever, dumbness, headache, impure blood and many other serious affections. BROWN'S IRON BITTERS will immediately relieve, and one bottle will surely cure or relieve any case of Constipation.

"I was troubled for a year with severe fever and indigestion, and after trying everything imaginable used BROWN'S IRON BITTERS. The second bottle revived me and the second entirely."—J. S. Williamson, Manchester, N. Y.

Health is Wealth!

[illegible] CATARRH CREAM BALM cleanses the Head, Allays Inflammation, Heals the Sores. Restores the Sense of Taste And Smell. A quick HAY-FEVER a Positive Cure.

Those in search of relief for suffering from CONSTIPATION and other ills that follow a disordered state of the Stomach and Bowels, will find that in use of

DR. HENRY BAXTER'S MANDRAKE BITTERS

will give immediate relief.

Biliousness, Dyspepsia, Indigestion, Diseases of the Kidneys, Torpid Liver, Rheumatism, Dizziness, Sick Headache, Loss of Appetite, [illegible]nuloo, Apoplexy, Pimples, Eruptions and Skin Diseases, &c., all of which these bitters will speedily cure by removing disorder from the Stomach, Bowels, and Digestive Organs to good working order, and purifying the blood in the entire system. Ladies and others suffering from Sick Headache, and tired relief, will find in these Bitters a permanent cure for the worst cases. Being herbs and wonderful preparation they

PURIFY THE BLOOD.

Price 25 cts. per Bottle.

For sale by all Druggists in medicine. Send address for pamphlet, containing full directions HENRY, BAXTER & CO., Druggists, Burlington, Vt.

For sale by A. E. Armstrong, Smethport, Pa.

To Dyspeptics.

The most common signs of Dyspepsia or Indigestion are an oppression at the stomach, nausea, dizziness, water-brash, heartburn, vomiting, loss of appetite, and constipation. Dyspeptic patients suffer the least mistake, bodily and mental. They should stimulate the digestion, and restore regular daily action of the bowels, by the use of moderate doses of

Ayer's Pills.

After the bowels are regulated, one of these Pills, taken each day after dinner, is usually all that is required to complete the cure.

A ready, bright, and unfailing cathartic, purely vegetable—is pleasant, entirely safe, and reliable medicine for the cure of all disorders of the stomach and bowels. They are the best of all purgatives for family use.

PREPARED BY

Dr. J. C. Ayer & Co., Lowell, Mass.

Sold by all Druggists.

AGRICULTURAL.

Wagons and Roads.

Questions connected with the draft of wagons and the resistance of muddy roads, are worthy of careful examination by the farmer who draws hundreds of tons of farm products to market annually, or an equal amount of manure over his land. The retarding influence of soft earth and mud on vehicles, when compared with the ease with which they are drawn on a hard, smooth surface, is often much greater than those who merely drive and ride imagine. This resistance may be measured with considerable accuracy in the following manner. Place a loaded wagon on a hard, smooth road which has just enough descent for it to run down of its own weight. Ascertain with a level what this descent is. Suppose for example it is only one foot in thirty. this will show that a fraction of resistance of the surface of the road is only one-thirtieth of the weight, and if the loaded wagon weighs a ton, a force equal to one-thirtieth of a ton, or sixty-seven pounds, would be sufficient to move it on a level road of equal smoothness. Now apply this same reasoning to a deep muddy road bed, where the wagon will not move unless the road has a descent of one foot in five. A force equal to one-fifth of a ton or four hundred pounds, would be required to move it on a level road as readily, or six times as much as on the smooth and hard surface. The force on the good road would therefore draw as heavy a load as six horses on the heavy one. The dynamometer gives rather more accurate results. Experiments have been made with this instrument, for finding the following measurements of forces.

On a new gravel road and yet hard packed by wagon, force equal to one-eighth of the weight of the wagon had to be applied to draw it. On the best hard earth road, one-twenty fifth was found sufficient. On the best broken stone road, one sixtieth, while on a railroad, a force of one ton would draw two hundred and eighty tons.

The resistance on rough roads was slightly diminished by steel springs on the wagon, at the same time that comfort to the horse and driver was increased, as well as safety to the harness and wagon. The firmness given to a road of broken stone by means of a solid paved foundation, was found to lessen the resistance about one-third.

The width of wagon wheels involved some questions which should be well understood. Wheels with broad tires on a farm would pass over a slushy surface and not sink into it, and would press the surface of pastures and new meadows without cutting it. Narrow wheels would not only cut and spoil the surface, but require a greater force of draught. The mud or soft earth would close on both sides of the rim, and load the wheels. Broad wheels are most useful on roads of broken stone and gravel, rendering them smooth, hard and compact. Professor Sanborn, of the Missouri Agricultural College, has made some tests by means of the dynamometer, with tire an inch and a half wide compared with a width of three inches. The wagon to which these different widths was attached was drawn over turf, and while the wide tire required a draught of only 320 pounds, the narrow tire with the same load could not be moved without a force of 650 pounds. The team which could draw a ton on the narrow wheels would move a ton and half on the wide ones, the surface being of the character of the turf. Professor Sanborn also ascertained that on a hard level road the same horse would draw four times as much as over a soft wet road.

But these different results vary much with various conditions. If, for instance, there is an inch of soft mud on a hard surface to earth, the narrow tire would cut more easy through the mud than the wide one, as both would reach the hard surface, and the wide wheel would have to displace twice as much of the mud. All these and other conditions must be observed in practice.

If the great loss which is yearly sustained by those who have to draw ten or twenty miles daily, or three to six thousand miles annually, over bad roads, were more distinctly understood by the public generally, a greater interest would undoubtedly be felt in the importance of improving public and private roads as eminently a matter of economy.

A great many of the school districts throughout the state complied with the concurrent resolution passed by the legislature, and the proclamation of the governor in accordance therewith. It may not be known, in this connection, that there is in existence and in full force a statute of the common wealth of Pennsylvania by a knowledge of which many a dollar may be saved. It is to the effect that any person who shall transplant to the side of the public highway on his own premises any fruit, shade or forest tree of suitable size shall be allowed by the supervisor, where the road runs through or adjoins cultivated fields, an abatement on his road tax of $1 for every four trees set out, provided the amount of such abatement shall not exceed one-fourth the total amount of his road tax. The trees must, however, be set out the year previous, before the allowance will be granted, and they must be alive and well protected. This law was enacted May 2, 1879, and deserves the widest publicity. Any trees transplanted to the side of a public highway, as aforesaid, in the place of trees which have died, shall be allowed for in the same manner and on the same conditions as in the preceding section. Any person who shall cut down, kill or injure any living tree planted, shall pay to the supervisors of roads as aforesaid, fifty cents for each and every tree cut down, killed, or removed, to be collected as other road taxes are now being collected.

The average weight of milk is 8 5-8 pounds per gallon of four quarts. Skimmed milk slightly varies it; the cream creams the lighter the product. This is, however, the standard usually accepted in this country and Europe. In ordinary calculations we reckon two pounds to a quart.

HAPPY CHILDREN.

How to Keep them so—Keep them in Health and they will Take care of the Rest.

The joy of every well-regulated household comes chiefly from the children. Thousands of affectionate parents do not take care of their children. Through ignorance more than culpable neglect they suffer them to fall sick and die, when knowledge might have saved them to love and honor. Dr. David Kennedy offers his "Favorite Remedy" as emphatically a medicine for the children, gentle in its action, containing no harmful ingredients whatever, prompt in driving out the blood poisons, the scrofulous taint, the seeds of disease and death. Thousands of cases in the land of childhood and should be found in every nursery in the land. Keep it to have for your children's sake, as well as for your own. You need not wait to be glad you have it in the house. Many mothers have written Dr. David Kennedy, Rondout, N. Y., and obtained a bottle.

Good words for a good medicine. Dr. David Kennedy's "Favorite Remedy" is exactly what it claims to be, and deserves the confidence it has received. Mrs. Allen Soule, Mr. H. E. Gilbert's daughter, were cured of scrofula with Dr. David Kennedy's Favorite Remedy. Now they are well and hearty. Our friends should try Favorite Remedy.—Rondout (N. Y.) Freeman.

We are not in the habit of puffing any sort of patent medicine, but when we hear people say that Dr. David Kennedy's Favorite Remedy has done them good we are glad to publish the fact. Mr. Abraham Decker, of Rondout, N. Y., says his little daughter was very sick with scrofula, but Favorite Remedy has cured her entirely, and she is now perfectly well. This was a severe case.

Wherever in the hands of purifying any sort of patent medicine, but we hear people say that Dr. David Kennedy's Favorite Remedy has done them good we are glad to publish the fact. Mr. Abraham Decker, of Rondout, N. Y., says his little daughter was very sick with scrofula, but Favorite Remedy has cured her entirely, and she is now perfectly well. This was a severe case.

A Brooksville Maine, youth manufactured 3,000 wooden hoops from the branches of a single cedar tree, and sold them at a profit of $3.

This most medicinal authorities acknowledge the great value of Ayer's Cathartic Pills, and frequently prescribe them in connection with other remedies well known to the profession. As they are the most effective of purgatives, they are the most economical. By stirring up the torpid action of the stomach, liver and bowels, they promote the health of every organ of the body. For all disorders of the digestive organs, for liver complaint, for dyspepsia, for sick headache, for foul stomach, for costiveness, for piles, for rheumatism, for gout, for erysipelas, for scrofula, for all diseases of the skin, for all humors of the blood, these pills are the best remedy known. They are sugar-coated, so that the most sensitive can take them easily, and they are the cheapest pill in the market, because the most effective. Prepared by Dr. J. C. Ayer & Co., Lowell, Mass. Sold by all druggists everywhere.

Scientific Miscellany.

Prepared for the Miner.

Effect of Acid Fumes on Plants.—Schroeder, in Germany, has been investigating the influence upon vegetation of the acid fumes which are present in a smoke-laden atmosphere. He finds that one part of sulphurous acid in 54,000 of air is capable of occasioning serious damage to plants in a short time. They are less sensitive to hydrochloric acid. Coniferous trees are most sensitive to sulphurous acid, then deciduous trees. Oaks, planes, elms, poplars and mountain ashes resist better than birches and beeches. Fruit trees are very sensitive, plums and cherries more so than pears and apples.

A piece of platinum wire only one-25 of an inch in thickness was lately exhibited by the Royal Society of London.

Bacterial germs supposed to be capable of producing disease, have been found in the air of Switzerland at heights as great as 7,000 feet above sea level.

Miss E. A. Ormerod, England's well known entomologist, reports that her many correspondents all agree that sparrows will not feed on insects when seeds, grain, fruit and other vegetable food is within reach. She therefore advocates a judicious destruction of the house sparrow for the protection of crops, but is careful to show that the objection does not extend to other small birds.

Although very rare before, a great number of moderate earthquakes were recorded in Tasmania during last and last nearly ten having been felt at St. Mary's in a single month of last year. These small shocks evidently originate 1 o miles or more out to sea, and are seldom felt outside of the northeastern part of Tasmania.

The Sorrowful Tree. Flourishing only at night, is a singular Nyctalop of the Island of Goa, near Bombay. Half an hour after sunset the tree is full of sweet smelling flowers, although none are to be seen during the day, as they close up or drop off with the appearance of the sun.

Nature's Transformation. A tadpole, the larva of a frog, has a tail and no legs, while instead of lungs, a heart precisely like that of a fish, a horny beak for eating vegetable food, and a spiral intestine to digest it. With the approach of maturity the hind legs appear, then the front pair, the beak falls off, the tail and gills waste away, the lungs are created, the digestive apparatus is changed to suit the animal diet, the heart becomes reptilian in type by the addition of another auricle in fact, skin, muscles, nerves and blood vessels vanish, being absorbed atom by atom, and a new set is substituted.

Bees in unaccustomed localities, according to H Muller, are timid, find honey with difficulty, but rapidly become accustomed to their surroundings. Flowers of subdued colors are selected by bees instead of the more brilliantly colored ones. Blue or violet appears to be most attractive, and bright yellow the least so. Fabre has found that many bees are able to return to their nests when carried to a distance.

The hearing organ of animals is generally double, but not always located in the head. In the clam it exists at the base of the foot, in some grasshoppers it is in the fore legs, and it appears on the wings of many insects. The auditory sacs of lobsters and crabs are at the base of the antennæ.

By means of that remarkable instrument of modern research, the spectroscope, the otherwise absolutely imperceptible motion of so called fixed stars is not only detected but measured. Sirius is found to be now approaching the earth at the rate of twenty miles a second, while a few years ago this noble star was receding from us twenty-five miles each second.

True pine or forest wood on the authority of Mr. Thomas Greenish, is made from needle like leaves of one or more species of pine previously extracted of the volatile oil and other matters by a process of boiling.

Life in Other Worlds.—"In the presence of time intervals," says one of the ablest of modern astronomers, "seem to be at once infinitely great and infinitely little infinitely great compared with the duration of our earth, infinitely little by comparison with the eternities amidst which they are lost what reason can we have when viewing any orb in space from our little earth, for saying *now* is the time when that orb is, like our earth, the abode of life! Why should life on that earth synchronize with life on the earth! Are, not, on the contrary, the chances infinitely great against such a coincidence! If, as Helmholtz has well said, the duration of life on our earth is but the minutest 'ripple in the infinite ocean of time,' and the duration of life on any other planet of like minuteness, what reason can we have for supposing that these remote, minute, and no way associated waves of life must needs be absent of each other on the infinite ocean whose surface they scarcely ripple! * * * Whether we turn our thoughts to planet, sun, or galaxy, the law of Nature (recognized as universal within the domain as yet examined), that the duration of life in the individual is indefinitely short compared with the duration of the type to which the individual belongs, assures us, or at least renders it highly probable, that in any member of any of these orders taken at random, it is more probable that life is wanting than that life exists at this time. Nevertheless, it is at least as probable that every member of every order—planet, sun, galaxy, and so onward to higher and higher orders endlessly—has been, is now, or will hereafter be, life-supporting 'after its kind.'"

A vegetable feather, said to be fully equal to the animal product, is made in Paris from gutta percha, sulphur, raw cotton, zinc white, Scheutzbau and oxide of antimony. The first two ingredients are mixed, while the other ingredients are mixed by chemicals of parts may be replaced by chemicals of similar character. The proportions are varied with the purpose.

THE Prof. Geo. H. Thurston, of Dexter, Iowa, says: "I am a sufferer myself and with one bottle of Shiloh's consumption cure."

ARE you made miserable by indigestion, constipation, dizziness, loss of appetite, yellow skin? Shiloh's vitalizer is a positive cure.

WHY will you cough when Shiloh's cure will give immediate relief. Price 10 cents, 50 cents and $1.

SHILOH'S catarrh remedy—a positive cure for catarrh, diphtheria and canker mouth.

"HACKMETACK" a lasting and fragrant perfume. Price 25 and 50 cents.

SHILOH'S cure will immediately relieve croup, whooping cough and bronchitis.

FOR dyspepsia and liver complaint, you have a printed guarantee on every bottle of Shiloh's vitalizer. It never fails to cure.

A NASAL Injector free with each bottle of Shiloh's catarrh remedy. Price 50 cents.

BLANK PRINTING.

THE MINER JOB ROOMS are admirably supplied with facilities for doing fine Blank Printing. We make a specialty of this class of printing, and challenge comparison of our work and prices with that of any first class Blank Printing House. We keep in stock all the usual forms of LEGAL and CONVEYANCING, JUSTICES, CONSTABLES' and TOWNSHIP BLANKS, and print on short notice any style and form desired. Samples, estimates and prices furnished on application. Orders by mail promptly attended to.

PATENTS

[illegible] and all parties in interest may be represented by the undersigned, who is also prepared to attend to the prosecution of Rejected Cases before the Patent Office, and to procure Reissues, Extensions, Infringement Suits, Appeals to the Courts, and all business appertaining to Patents, in the United States and foreign countries.

Information as to patentability, terms, &c., will be cheerfully furnished free of charge.

Address, E. G. SIGGERS, Solicitor of Patents, Washington, D. C.

1845. FORTY YEARS SUCCESS. 1885.

SEWS STAND AT THE HEAD.

1,200,000 Howe Sewing Machines in actual use.

Our Latest Success.

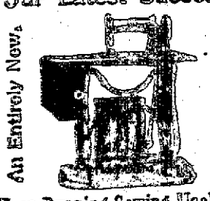

An Entirely New, Eight Arm,

Easy Running Sewing Machine

with the continuous manufacture and experience of Forty years, the Howe Company now offer a machine unsurpassed by any and all others. It combines every requisite: Has High Arm; is Light Running; Noiseless; Attractive; Durable; Simple; Perfect in Stitch; Self-Threading; Self-Adjusting; Perfect Tension; Self-Setting Needle; Unequaled Tensions; Easiest to Operate; the most room under the Arm, and to get easily threaded of the whole Creation. Has the finest set of attachments for family sewing, which are put up in a handsome box, and sent free with each machine. Every machine guaranteed for five years. Send for a circular. It is a household treasure. If you are not already sufficiently represented, we want an Agent in your locality. Liberal terms. Write us for circulars and particulars. Send and buy a sample machine and introduce it to your friends. We do not say you can make a fortune in a year, but you can make a fair living profit. Address nearest Office, Boston, Chicago or Orange, N. J.

THE HOWE SEWING MACHINE CO.

No. 1, Sewing Machine Building, Pittsburgh, Pa.

mar5-6m

J. Lowell's Asthma and Catarrh Remedy.

Having struggled 20 years between life and death with Asthma and Catarrh, I have found a remedy which will cure the worst cases. Sufferers should not waste time and money in trying worthless remedies, but should use the only remedy which will cure. Sent by mail, prepaid, on receipt of $1.00. For sale by druggists. Address, J. LOWELL, Box 1899, Boston, Mass.

WANDERFUL CURE OF ASTHMA, CATARRH, BRONCHITIS AND HAY FEVER.

A SURE CURE FREE OF CHARGE.

Sufferers from Asthma, Catarrh, Bronchitis and Hay Fever should not fail to send for a free trial package of Dr. Taft's Asthma Cure. It will be sent by mail, free of charge. Address, DR. TAFT BROS., Rochester, N. Y.

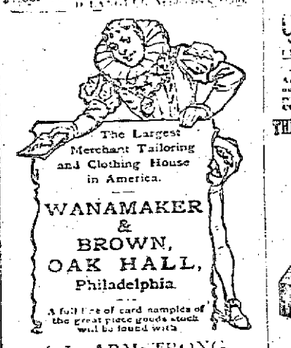

The Largest Merchant Tailoring and Clothing House in America.

WANAMAKER & BROWN, OAK HALL, Philadelphia.

A full line of card samples of the great piece goods stock will be issued with

L. L. ARMSTRONG, SALES AGENT, Smethport, Pa.

Cleveland Steam Gauge Co.

Manufacturers of

Watson's Portable Forge,

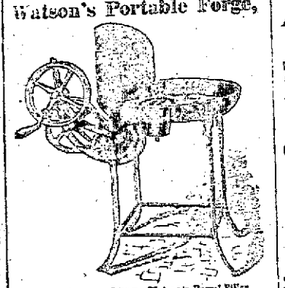

Watson's Forge Blower, Watson's Barrel Filler, Holt's Patent Steam Gauges

For Locomotives and Stationary Engines.

Send for Circulars and Price List.

OFFICE AND WORKS: 12, 13 AND 17 WEST STREET.

Cor. of Scranton Street, CLEVELAND, OHIO.

mar19-6m

MISCELLANEOUS.

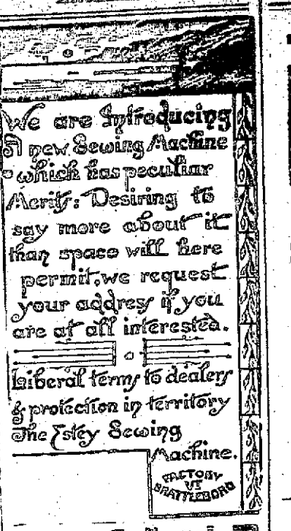

We are Introducing A new Sewing Machine which has peculiar Merit. Desiring to say more about it than space will here permit, we request your address if you are at all interested.

Liberal terms to dealers & protection in territory

The Estey Sewing Machine.

FACTORY AT BRATTLEBORO

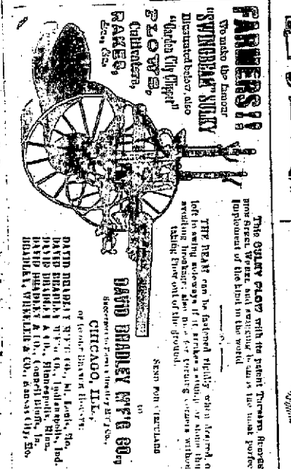

FARMERS!!

This QUAINT FLOAT with the Immense Rooster, and Exquisite Display of Stoves, Ranges, &c., will be in the Procession at the Inter-State Exposition.

THEY HEART can be fastened Flexibly when Closed, or left to swing sideways if it strikes anything in passing. Ask your dealer for it, or address the manufacturers.

DAVID BRADLEY MFG'G CO.

DAVID BRADLEY & CO., Chicago, Ill.

DAVID BRADLEY & CO., Minneapolis, Minn.

DAVID BRADLEY & CO., Council Bluffs, Iowa.

DAVID BRADLEY & CO., Kansas City, Mo.

HILDRETH, WHEELER & CO., Boston, Mass.

THE REMINGTON Sewing Machine, LIKE THE REMINGTON RIFLE, UNEXCELLED BY ANY. Sure to Give Satisfaction.

General Office, Ilion, N. Y.

New York Office, 283 Broadway.

Buying Agents Wanted.

COOPER & CONARD'S JOURNAL OF HOME LITERATURE AND ART. FASHION MONTHLY. COOPER & CONARD, Publishers. The Cheapest and Best in the World. Any one sending four cents and 50c. will receive one copy free. Address COOPER & CONARD'S FASHION MONTHLY, Philadelphia.

THE MOST PERFECT SWEEPER MADE.

A Machine that Sells Itself.

CONSIDERED BY ALL FIRST-CLASS DEALERS THE STANDARD SWEEPER.

CONCEDED TO BE

Strength and light running; performs its labor easily and holdingly. The brush is easily adjusted to all grades of carpets. The manner of discharging the dust is superior to all others.

ASK FOR IT AND BUY NO OTHER.

For Sale by all Dealers,

Manufactured by

The Goshen Sweeper and Wringer Co.,

GOSHEN, IND. apr16-6m

PALMS Business COLLEGE, PHILADELPHIA, PA.

[illegible] ly10-ly

THE BIGGEST HUMBUG OUT will always show [illegible] Our business men [illegible] to its very form. If you desire our business [illegible] goods, we will send samples free. We have an article that every man, woman and child needs and [illegible] times. Every one purchased and everybody else will buy [illegible]. It pays 200 per cent interest profit and gives immediate satisfaction. We want 1,000 agents and [illegible] make 5 per day. Mention this paper and you will get [illegible] and full information FREE. Samples sent [illegible] Address at once [illegible] & Co., Pittsburgh, Pa.

FOR SALE!

Clydesdale Stallion, Dark Bay, 16½ hands high. The best in America. All from registered Sires in Scotland. All registered and pedigree furnished. Prices low and Terms Easy. Address,

McKAY BROS., Brookville Horse Ft. Wayne, Ind.

AGENTS WANTED for Twenty Years of Congress, by James G. Blaine. Both J. G. Blaine of Me. and Gen. John A. Logan of Ill. are candidates for the Presidency, and every voter will want this book. Agents are making from $200 to $500 per month. Send for circulars and see our terms. Address, HUBBARD BROS., Publishers, Philadelphia, Pa.

AGENTS Wanted for the Books & Bibles. [illegible] Publishing House Co., New York.

CASTORIA

for Infants and Children.

"Castoria is so well adapted to children that I recommend it as superior to any prescription known to me." H. A. ARCHER, M. D., 111 So. Oxford St., Brooklyn, N. Y.

Castoria cures Colic, Constipation, Sour Stomach, Diarrhœa, Eructation, Kills Worms, gives sleep, and promotes digestion. Without injurious medication.

The Centaur Company, 192 Fulton Street, N. Y.

CENTAUR LINIMENT

An absolute cure for Rheumatism, Sprains, Pain in the Back, Burns, Galls, &c. An Instantaneous Pain-relieving and Healing Remedy.

Estey Organ Co. Brattleboro Vt.

When the word Estey or the word Organ is mentioned, they each suggest the other; so widely known and so popular are the instruments and the makers.

Five letters in each of the two words are reminders of enjoyment in multitudes of homes. Illustrated Catalogue mailed free to all applicants.

ESTEY ORGAN

CATARRH IN THE HEAD,

Bronchitis, Catarrh of the Stomach (Dyspepsia), the early stages of Consumption, Asthma, Hay Fever, Loss of Smell, Taste and Hearing, Sore Throat and Hoarseness, Diseases of the Throat, Chest and Lungs CURED by a new and HOME, THROAT AND LUNG SUCCESSFUL SYSTEM.

Hal a douche, snuff, nor patent medicine.

If Each case is treated according to the symptoms, what cures one case may be unsuited to another. If you cannot call upon us for personal examination, write for list of questions, and you should at least investigate Dr. Sykes' Compound Oxygen Medicated Inhalation Treatment, which is a great discovery in the healing art, as simple as it is successful. It speedily relieves in the most severe cases, and permanently cures by direct treatment sent to your home, where it can be used daily. Treatise and testimonials free. Address, Dr. S. W. BEALL, Catarrh Specialist, Columbus, O.

Michigan Buggy Co. KALAMAZOO, Mich.

Wholesale Manufacturers of all kinds of Open and Top BUGGIES and ROAD CARTS. Agents wanted everywhere. Write for catalogue and price List. FINE WORK A SPECIALTY.

We also manufacture a full line of CUTTERS, including Swell Body, Portland, Square Box, two seat Portland and Piney Sleighs. Send for cuts and prices before purchasing.

MICHIGAN BUGGY CO., KALAMAZOO, Mich.

PRATT'S Aromatic Geneva Gin

CURES DISEASES OF THE KIDNEYS.

When it is taken into consideration, that Gin is the only spirit possessing a medicinal quality other than a stimulant, a pure article is required.

PRATT'S Aromatic Geneva Gin

is a pure Geneva Gin, Aromatic Gin, distilled with selected buchu leaves, fresh Italian juniper berries, genuine orris root. It will be found an invaluable remedy and certain cure for Pratt's Kidney Disease, Stone in Bladder, all Inflammation of the Kidneys and Urinary Organs.

JAMES E. MORRIS, Sole Agent, 165 CHAMBERS ST., NEW YORK.

H. C. WILLIAMS, leading druggist and sole agent for the sale of Pratt's Aromatic Geneva Gin, at Smethport, Pa. 124-6m

FERNANDO D. SMITH'S PATENT SPRINKLER and Lovelty Force Pump.

PROTECT YOUR PROPERTY. SAVE YOUR FRUIT, SAVE YOUR FLOWERS. Save everything that makes home pleasant and profitable. It has no equal. It throws a strong stream sixty feet or more.

With the Sprinkler attached it spreads the water in a gentle shower or spray. For washing windows in a gentle shower or spray. For washing windows in a gentle shower or spray. For washing windows